

661 Childs Dr, Milton, ON

4th Floor Finished Area 672.89 sq ft

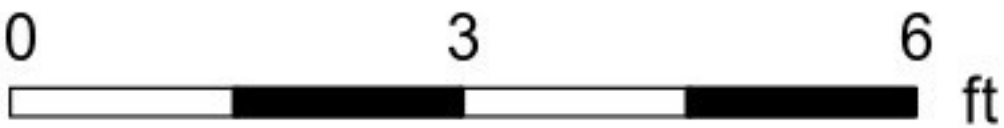

PREPARED: 2024/08/21



White regions are excluded from total floor area in iGUIDE floor plans. All room dimensions and floor areas must be considered approximate and are subject to independent verification.

661 Childs Dr, Milton, ON

1st Floor (Below Grade) Finished Area 327.54 sq ft
Unfinished Area 78.56 sq ft



PREPARED: 2024/08/21



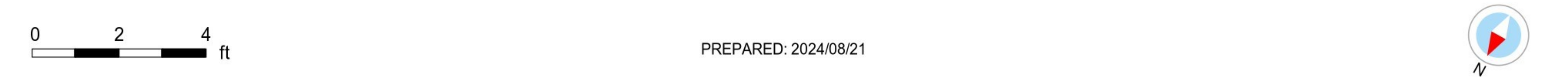
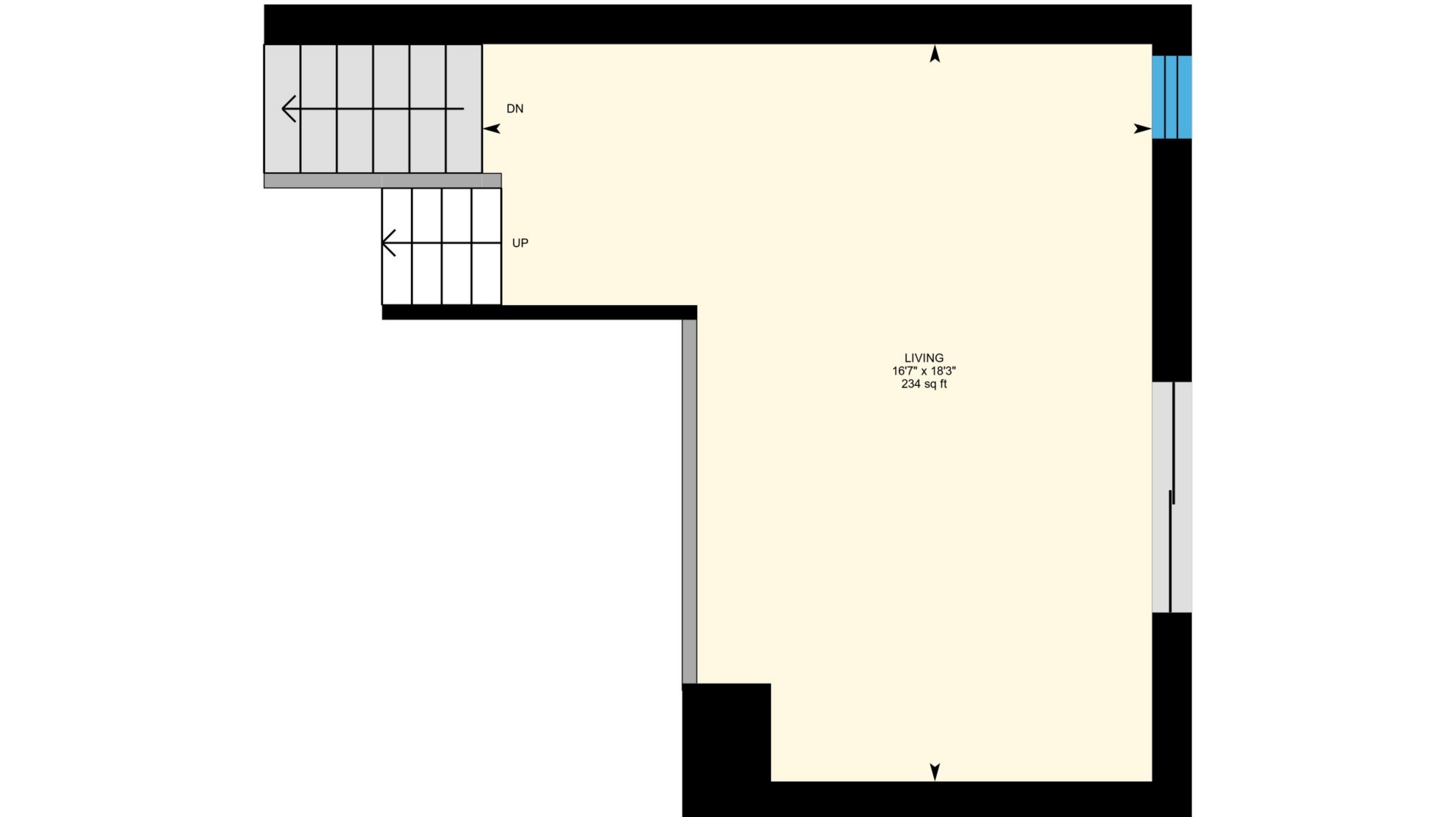

White regions are excluded from total floor area in iGUIDE floor plans. All room dimensions and floor areas must be considered approximate and are subject to independent verification.

2nd Floor Finished Area 312.69 sq ft

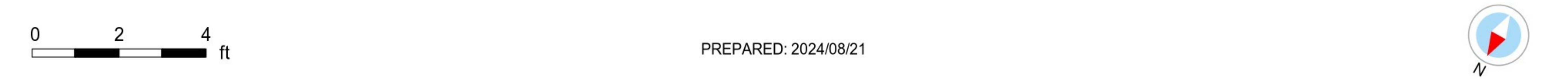

0 2 4 ft

PREPARED: 2024/08/21



White regions are excluded from total floor area in iGUIDE floor plans. All room dimensions and floor areas must be considered approximate and are subject to independent verification.

661 Childs Dr, Milton, ON

3rd Floor Finished Area 391.21 sq ft



PREPARED: 2024/08/21



White regions are excluded from total floor area in iGUIDE floor plans. All room dimensions and floor areas must be considered approximate and are subject to independent verification.